

# Bas Quercy

# Blaenhafren

# Boston

2

3

8

14

# Harmonia

2

3

8

# Berkshire

2

7

11

15

# Breaking Morn

2

9

18

26

# Brownsville

# Abbey Wood

# Adamstown

# Airedale

# Benke

2

3

9

14

# Berkeley

2

3

8

14

# Berne

2

6

12

# Bingham

2

3

8

14

# Blessed Quietness

2

3

9

15

# Bodo

2

7

13

18

# Briggs

2

3

7

# Christmas Tide

2

3

8

13

# Beneath the Cross

2

3

8

13

# Adoration

2

3

7

# Albano

2

3

7

# Basilicata

2

9

14

18

# Be Glad in the Lord

2

3

8

14

# Be Strong

2

3

7

# Be Up and Doing

2

3

8

13

# Because it is Christmas Time

2

9

16

22

# Beecher

2

3

9

14

# Belen

2

7

14

21

# Bellenden

2

3

8

14

# Bennington

2

3

9

14

# Bergamo

2

3

7

12

# Bettendorf

2

3

7

11

# Bible

2

3

7

11

# Birkenhead

2

3

7

13

# Blessed King of Judah

2

9

15

21

# Blessed Songs of Christmas

2

7

14

20

# Blessing Oatman

2

3

9

14

# Botafogo

2

3

9

14

# Bowie

2

7

11

15

# Break Forth O Joyful Heart

2

7

12

16

## Bridge the Road with a Smile

## Bring in the Children

# Brno

2

# Bromley

2

# Bromsgrove

# Brooklyn

# Brown

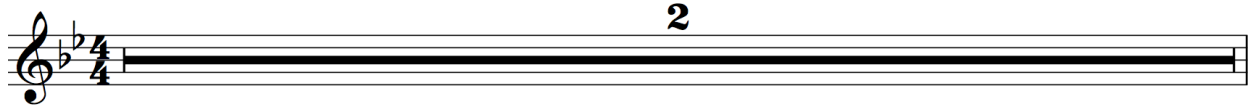

# No Voice but Thine

# After the Mist and Shadow

2

3

9

15

# After the Mist and Shadow

2

3

9

15

# Beautiful Easter Tide

# Beautiful Homeland

# Beautiful Waters of Eden

# Believe and Keep on Believing

# Beautiful Homeland

2

3

9

15

# Blackwell

2

3

9

14

# Blessed are They

# Blessed Sunlight

# Bolivia

# Keep On

# Brisbane

2

3

9

15
