

Bourbon

2

Barragh

2

Beer-Shean

2

3

10

Baim

2

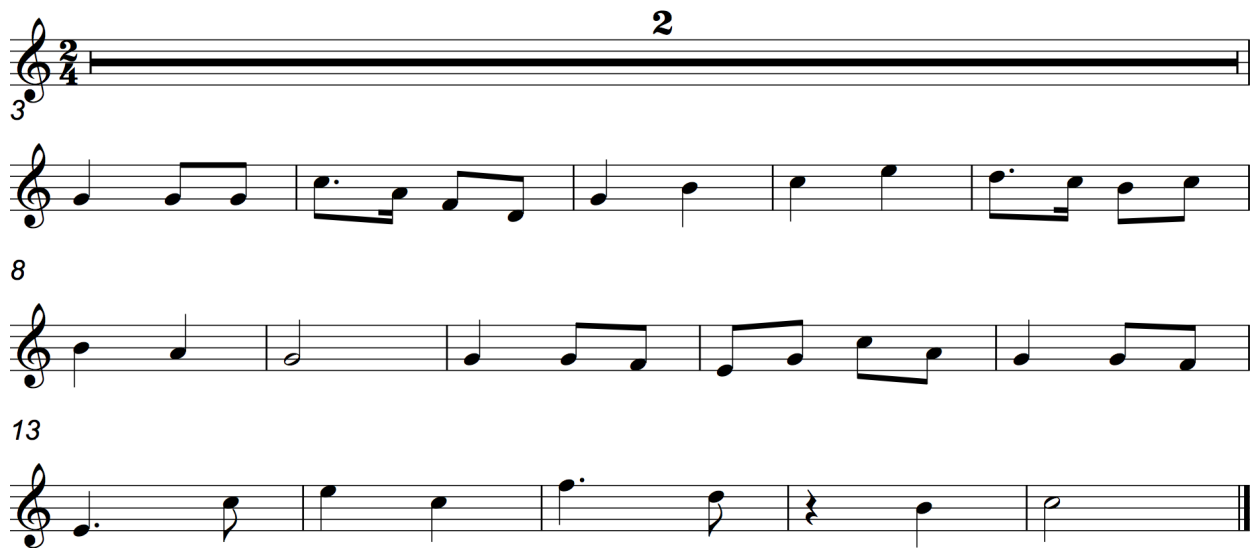

3

8

13

Beaming Bright

Bits of Sunshine

Bocking

Acushnet

Adieu

2

Barre

2

Be Thou Exalted

2

3

9

14

Behold the Man

2

9

16

23

Blacklands

2

3

9

15

Bliss

2

3

9

14

Boa Vista

2

Bow Brickhill

2

Boylston

2

3

8

Bring a Torch

2

7

14

22

Borneo

A Song in My Heart

Ainsworth

Beautiful Home Above

Beccles

2

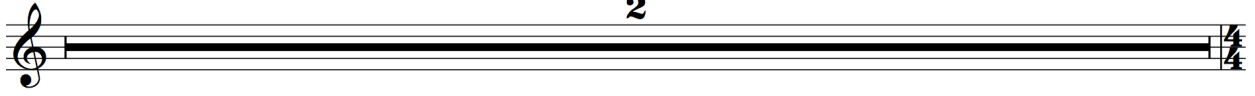

3

7

Behold the Wondrous Love

2

3

9

14

Bellingham

2

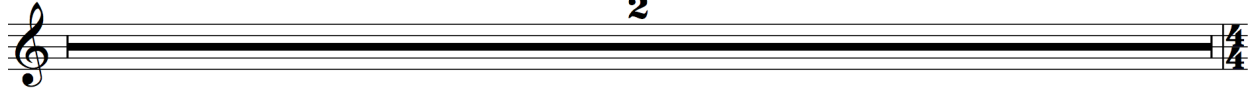

3

9

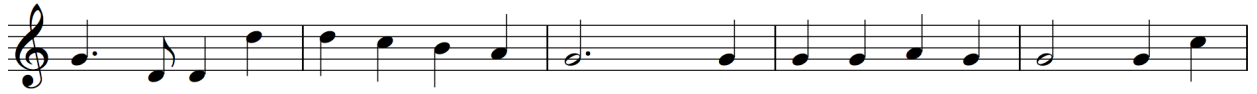

14

Bethel

2

3

9

Beverley

2

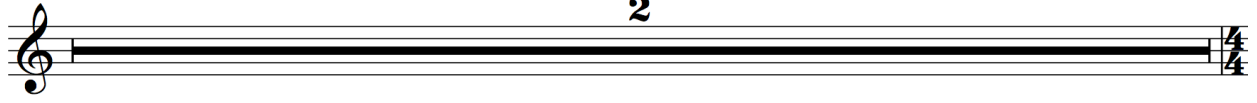

3

9

15

Bijakovici

2

3

8

12

Blenheim Palace

2

Blessed Savior

2

Bovina

2

3

9

15

Bright in the Silver Light

2

3

9

14

Bring Your Vessels

2

3

4

12

18

Bringing in the Sheaves

2

3

7

17

15

Bristol Road

2

3

8

14

19

Bringing in the Sheaves

2

3

8

Harmonia

2

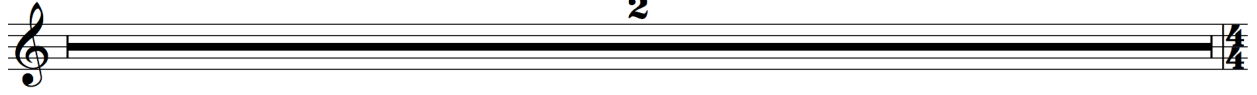

3

9

14

McFarren

2

3

7

12

Sabbath

2

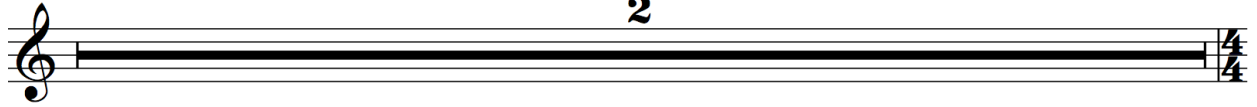

3

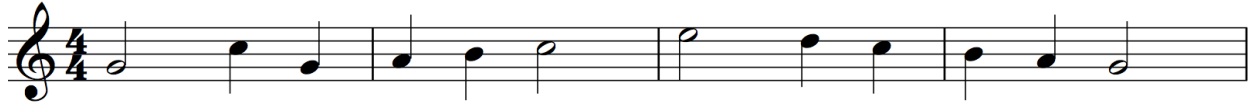

7

Beloved Sleep

2

Across the Eastern Hilltops

Beautiful City

Beautiful Little Hands

Beautiful Story to Tell

Beautiful Vale of Rest

Behold He Cometh

Beside the Beautiful River

2

3

9

14

Bethlehem

2

3

9

14

Aarhus

6

10

Beloved Are We

6

10

$\text{♩} = \text{♩}$

14

18

