

Holbrook

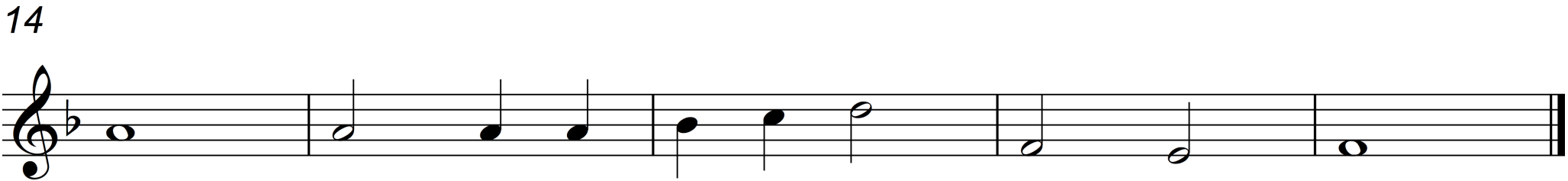

Be Glad to Serve

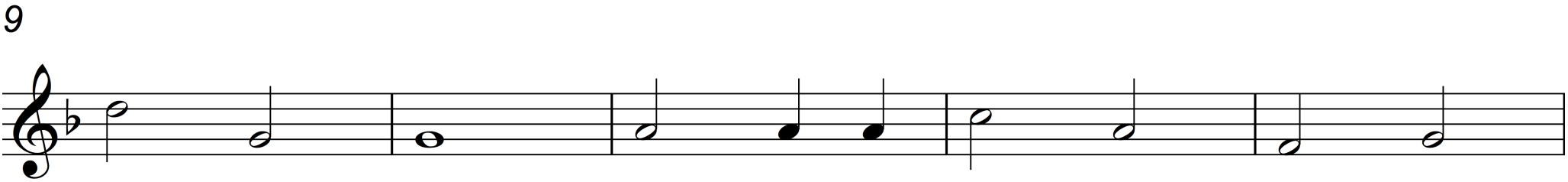

Bonner

2

3

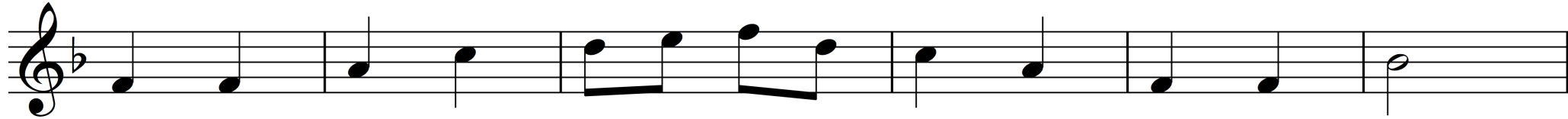

9

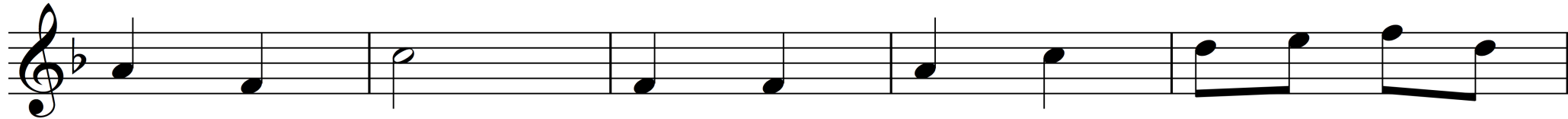

14

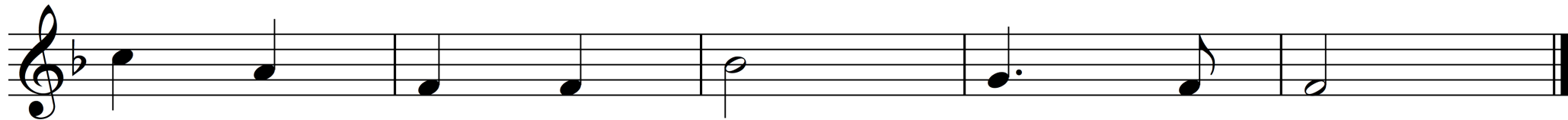

Bradnor

2

3

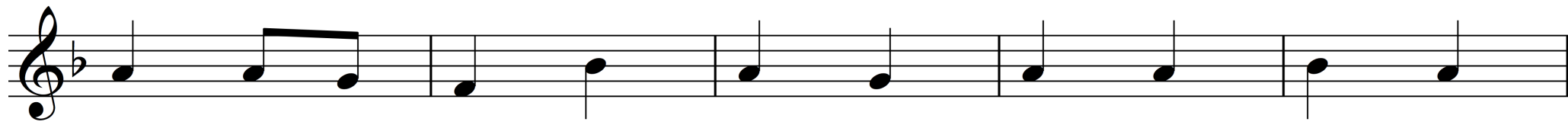

8

13

Washed Pilgrim

Babylon Streams

2

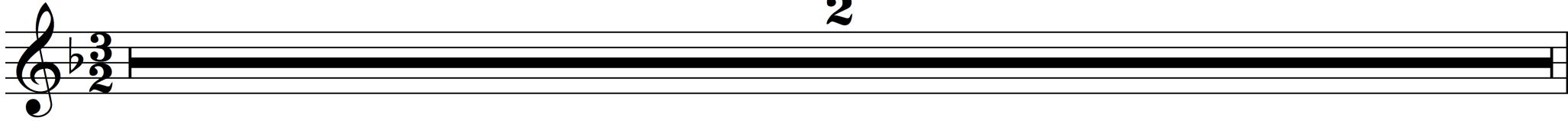

3

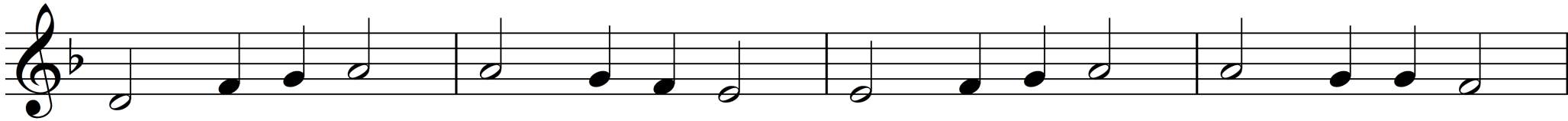

7

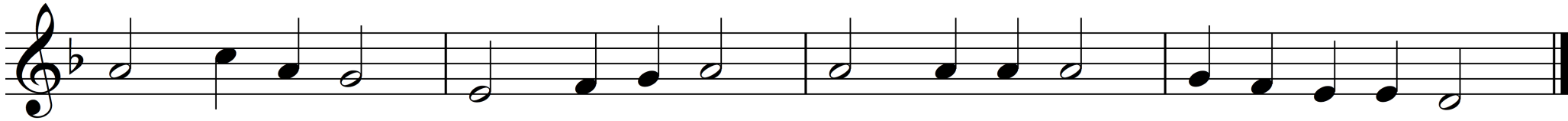

Bettervers Chant

2

3

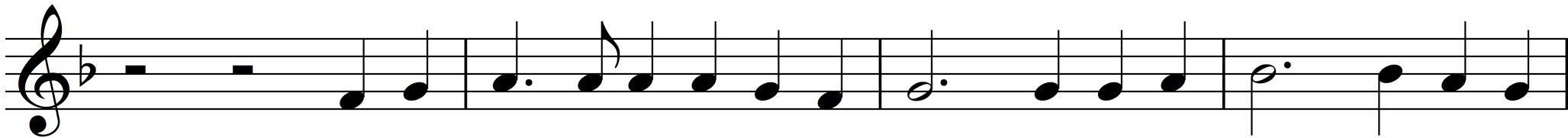

7

Bezaleel

2

3

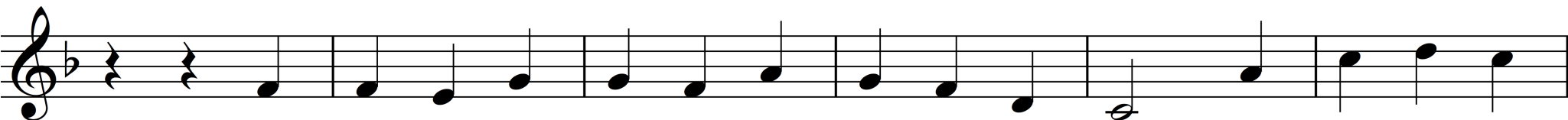

Blake

2

8

12

16

Blake

2

8

12

16

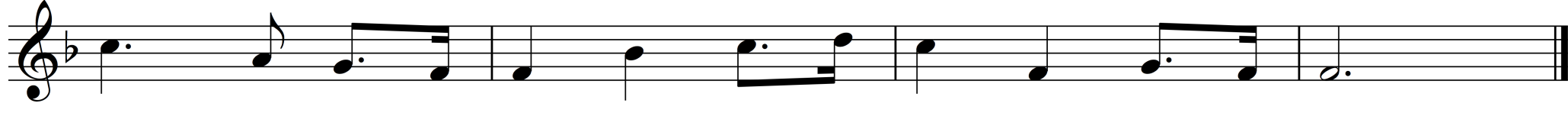

Bloomington

2

8

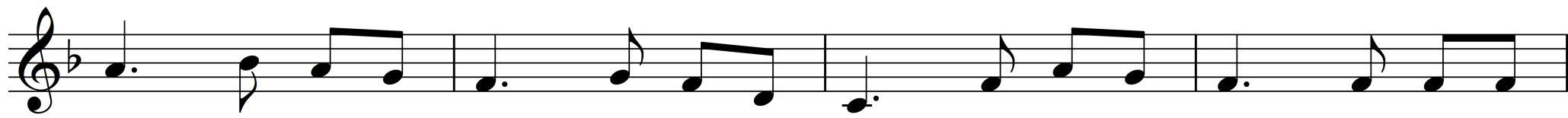

12

16

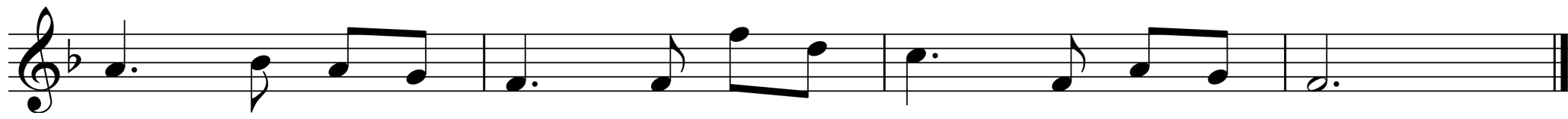

Book Divine

2

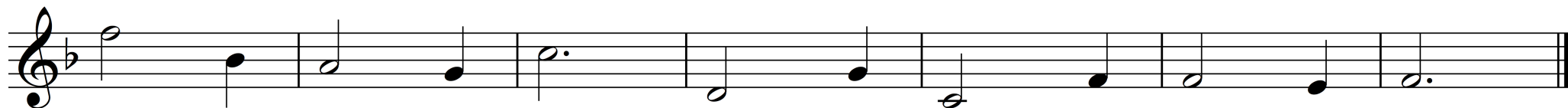
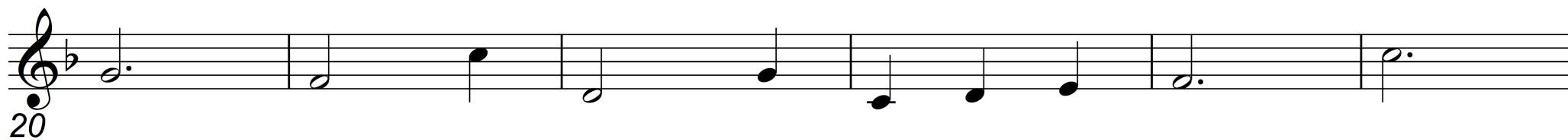
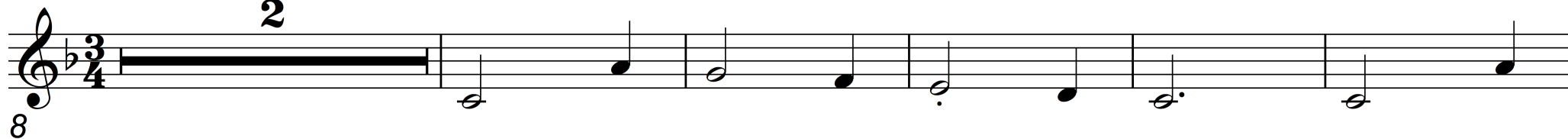

Botswana

2

3

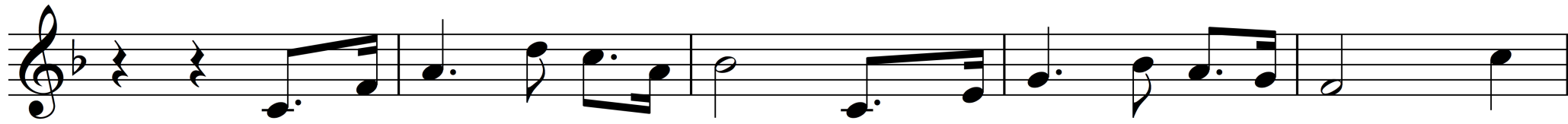

8

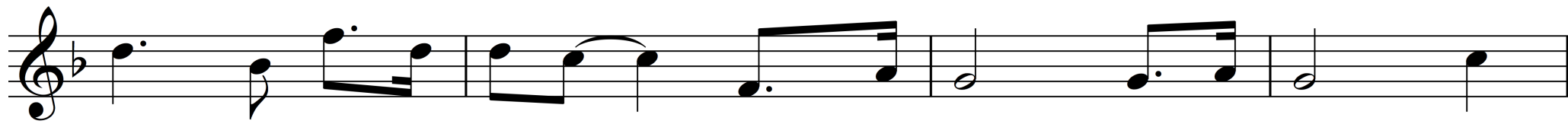

12

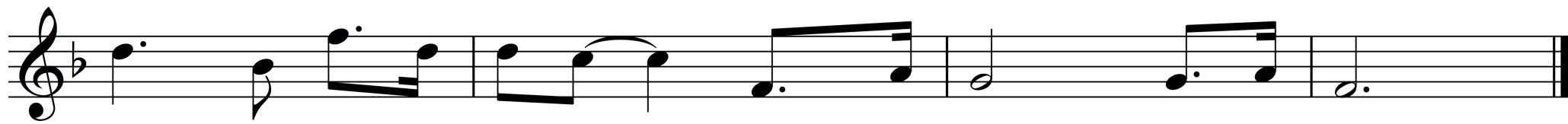

Brentford

2

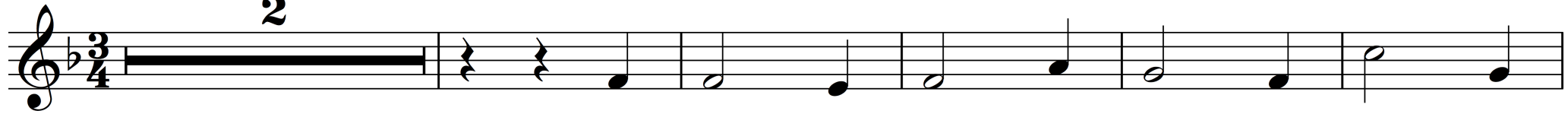

8

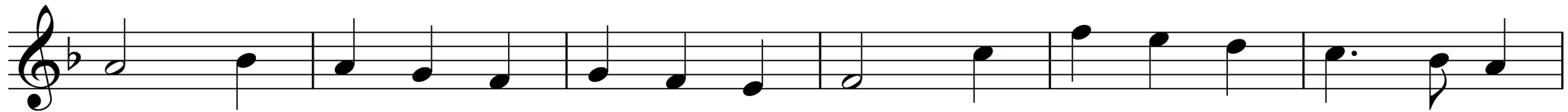

14

Bridegroom

2

6

11

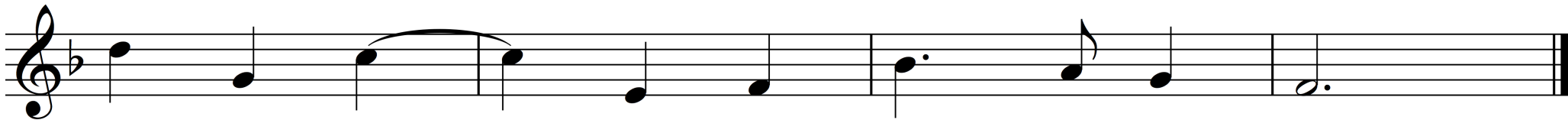

Bright Forever

2

8

15

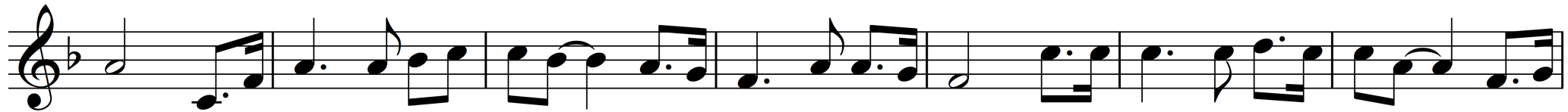

22

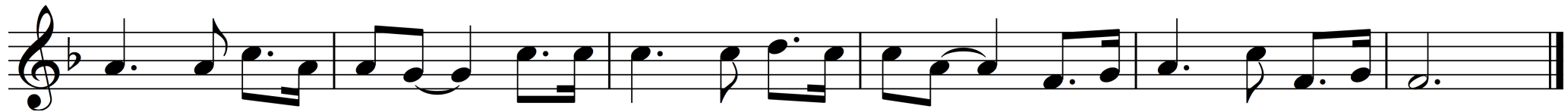

I Am Able

2

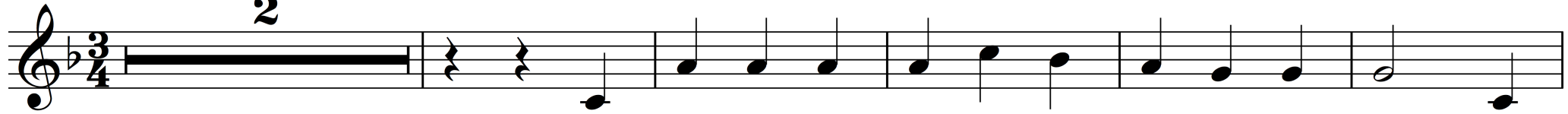

8

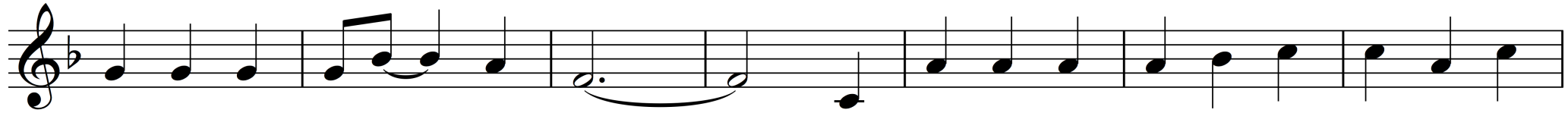

15

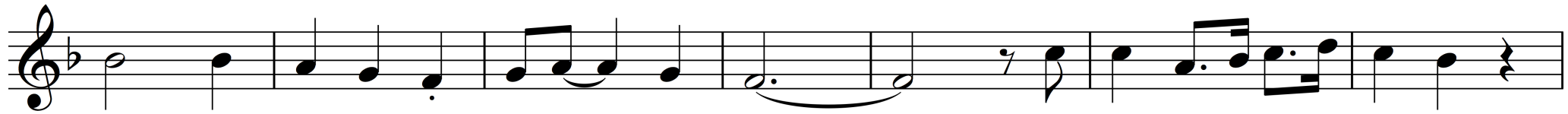

22

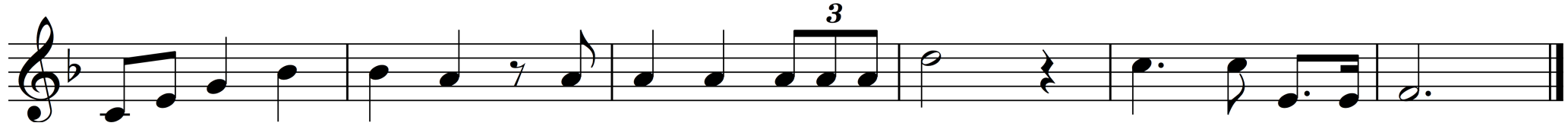

Bring Peace to My Soul

2

8

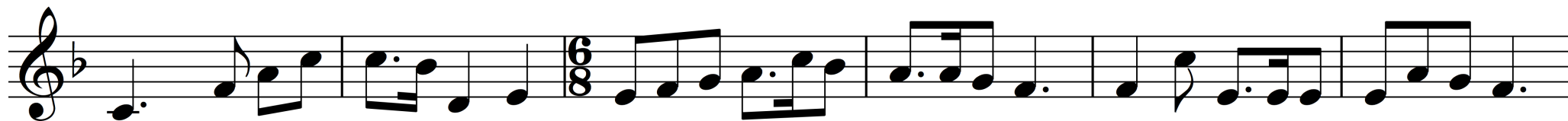

14

Abide with Me

2

3

8

14

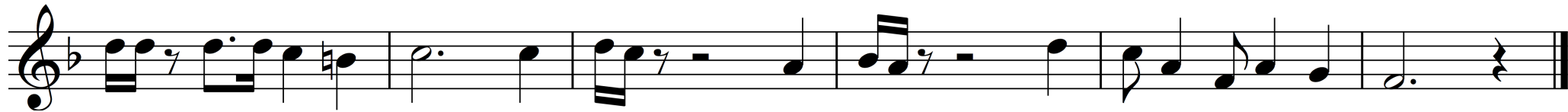

Barnabas

2

3

7

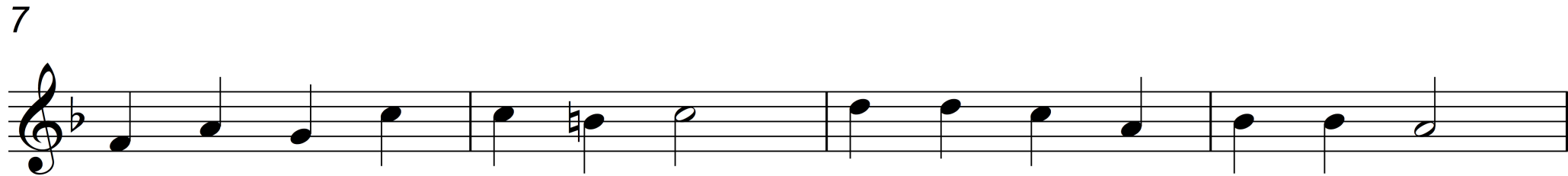

11

Bartlett

2

3

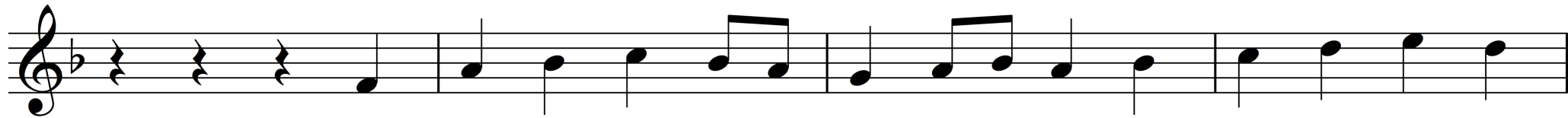

7

Befiehl

2

Bethany

2

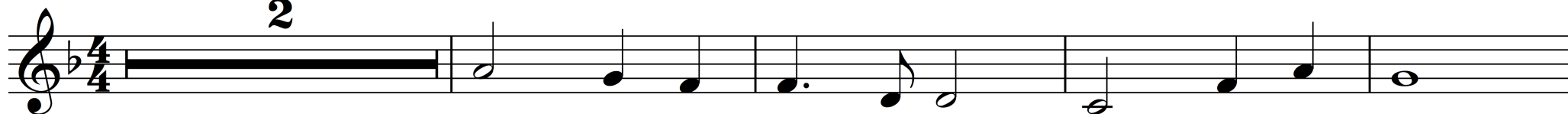

7

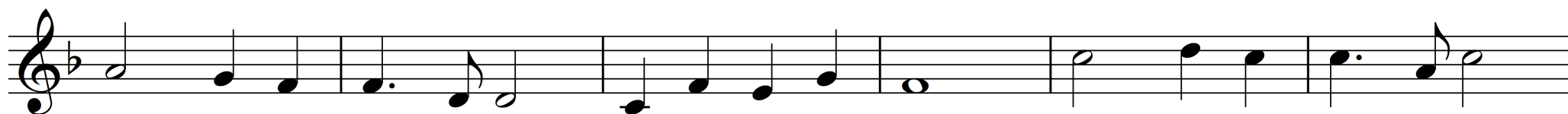

13

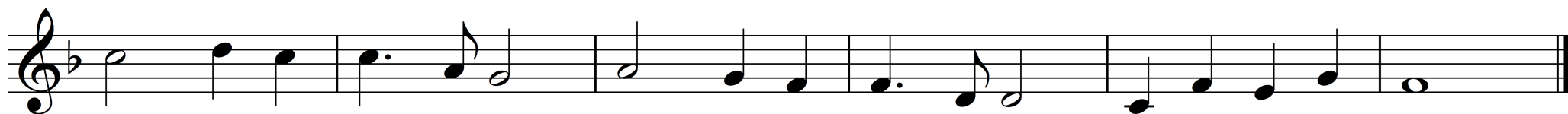

Blackburn

2

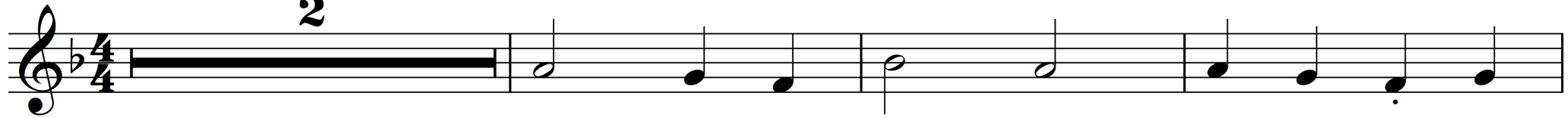

6

11

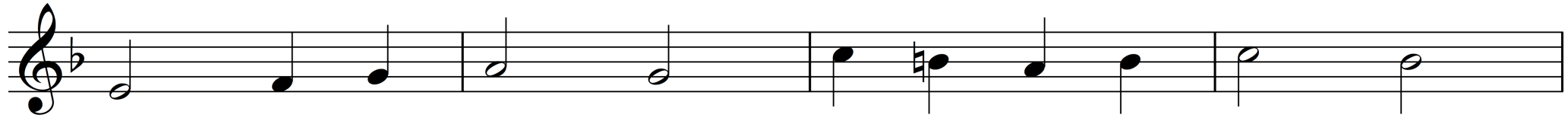

15

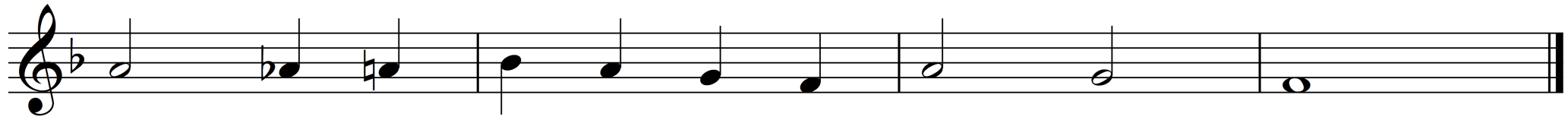

Bonn

2

3

8

13

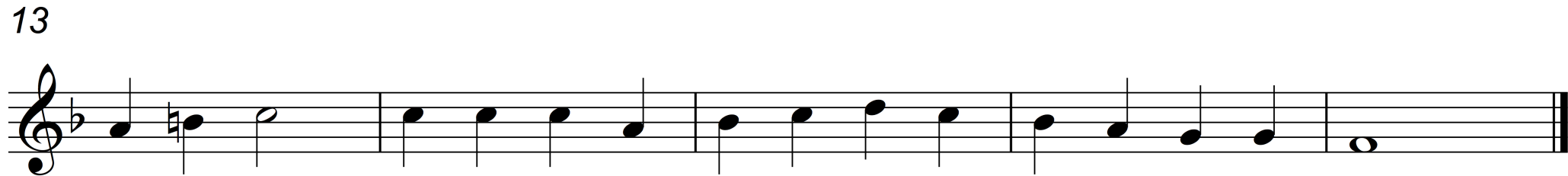

Bossiney

2

9

15

21

Bowdler

2

7

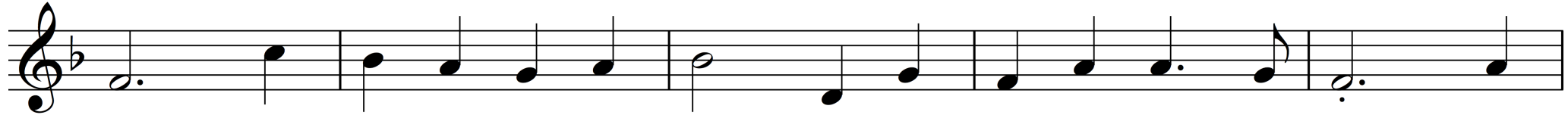

12

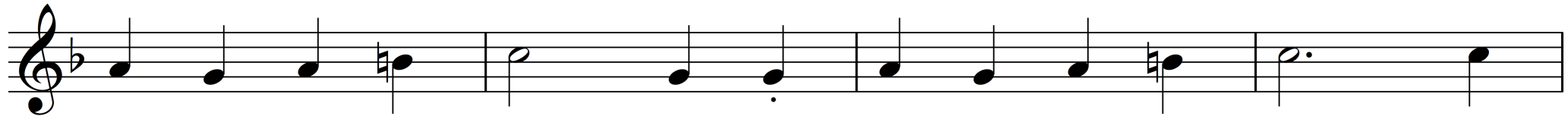

16

Braintree

2

3

8

14

Breguet

Blomstertid

2

3

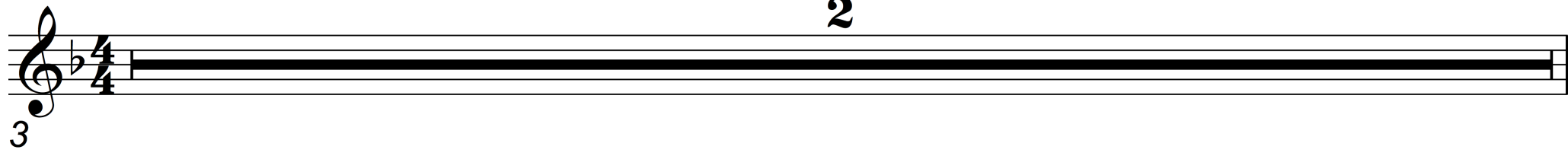

8

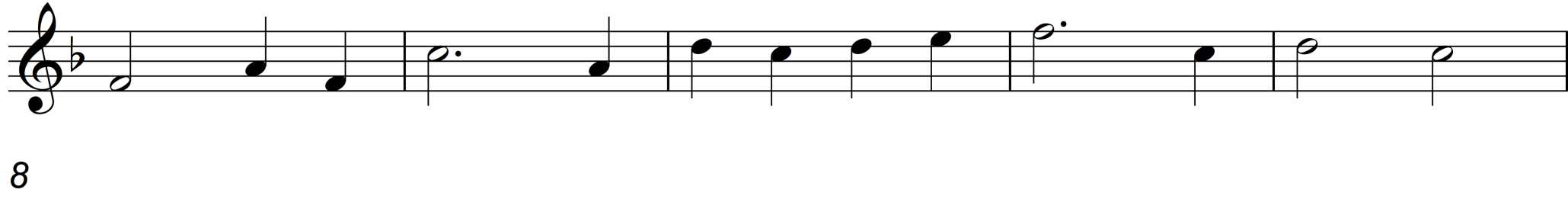

14

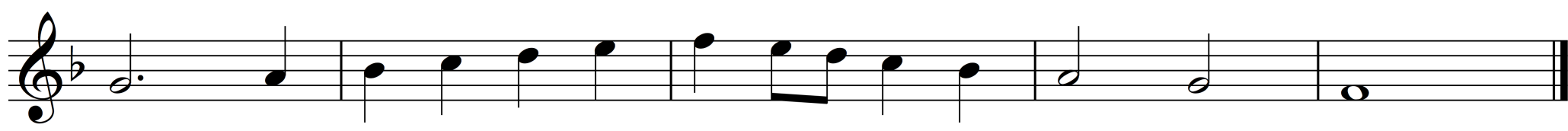
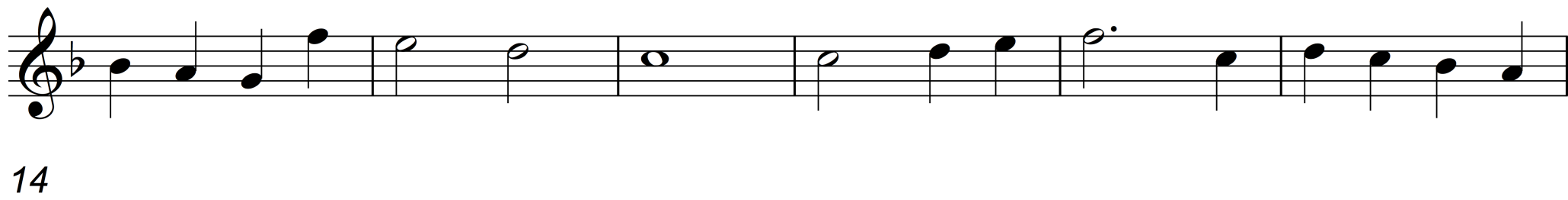

Bridgewater

2

6

11

Bring Ye All the Tithes

2

7

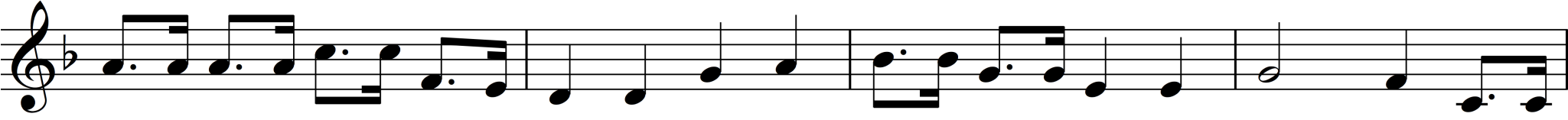

11

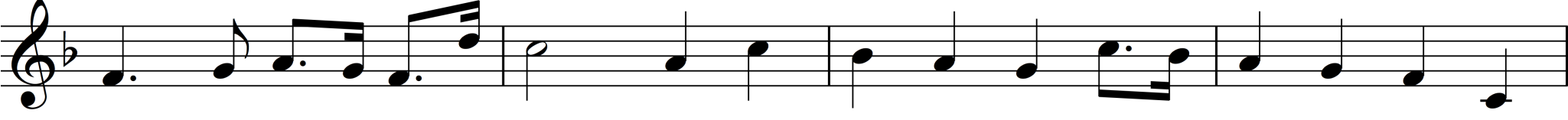

15

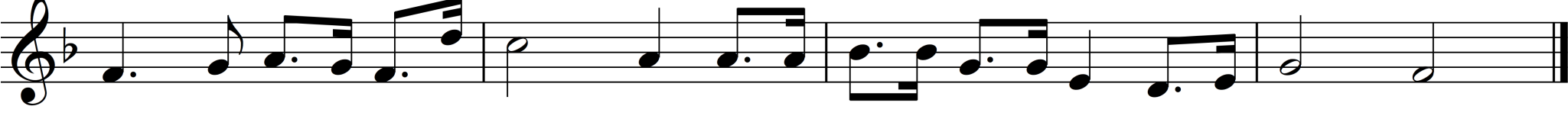

Smart

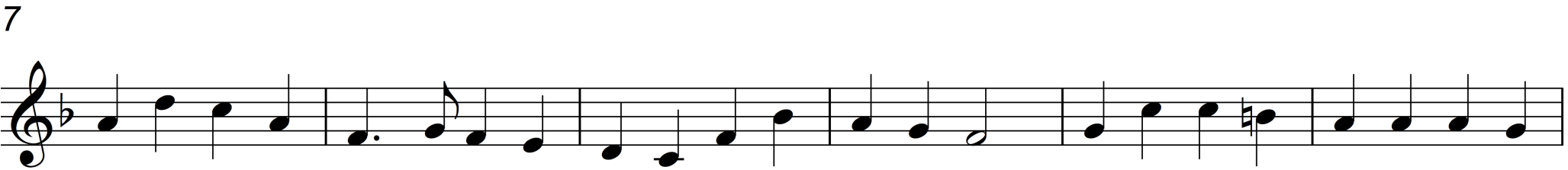

Vallon

2

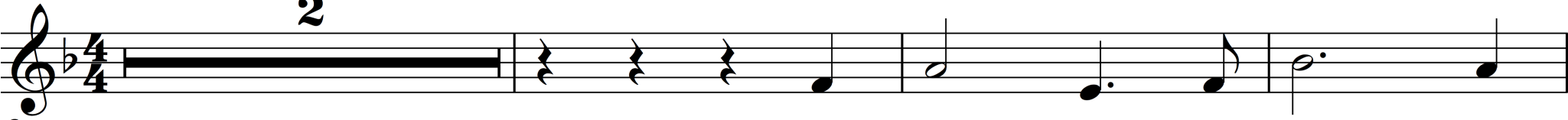

6

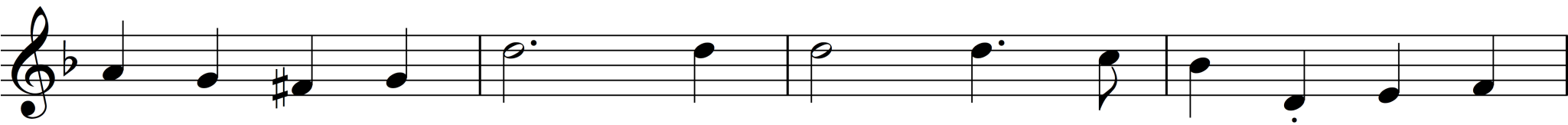

10

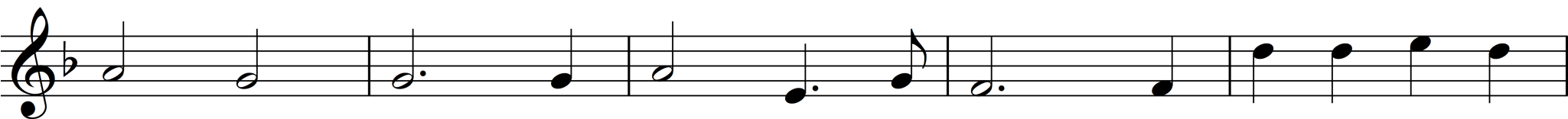

15

Will You Go

2

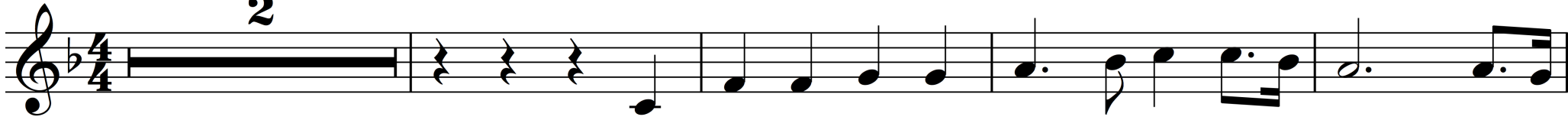

7

12

16

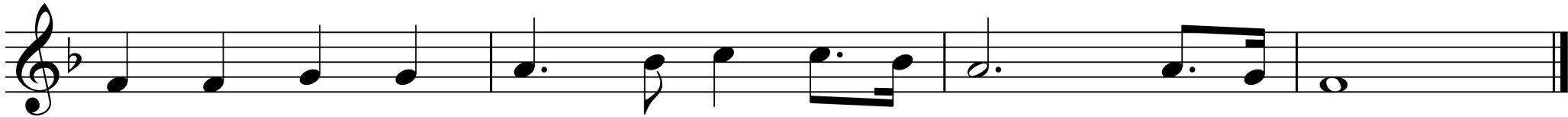

Blaenwern

2

Beautiful Valley

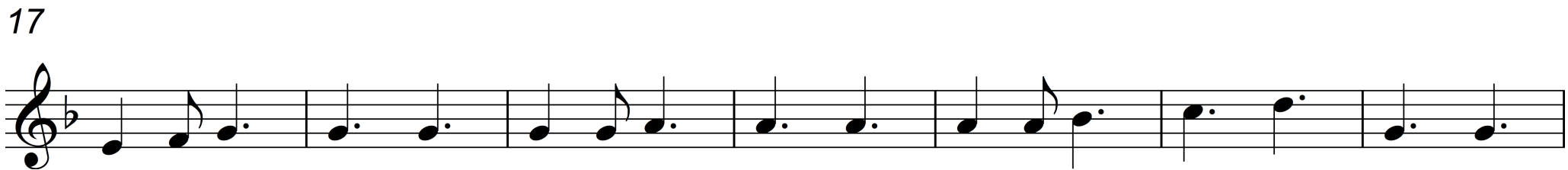
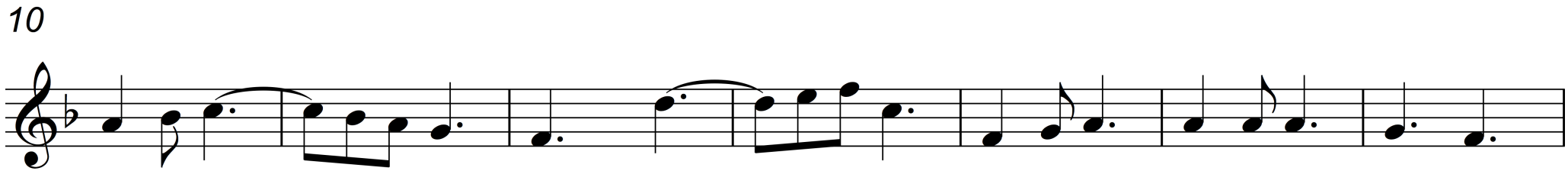
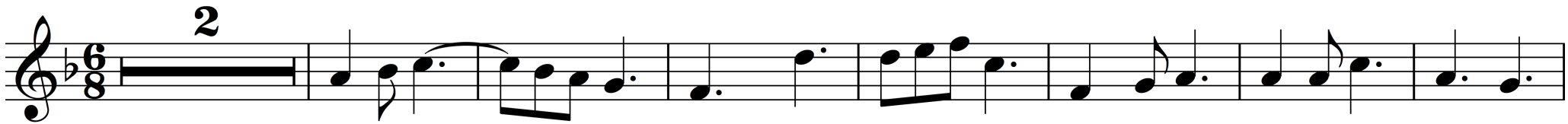

2 24

Bellas Palabras de Vida

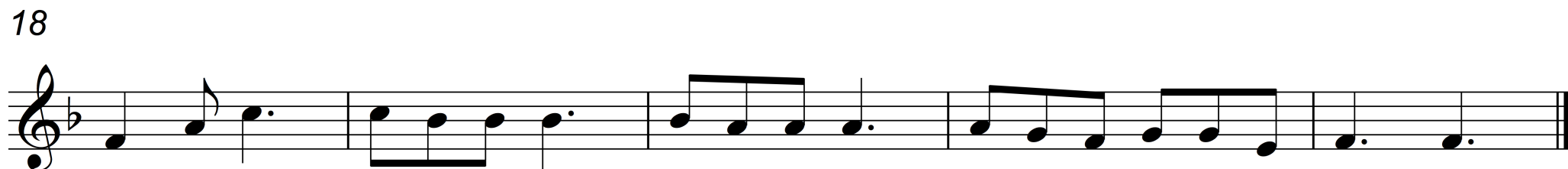
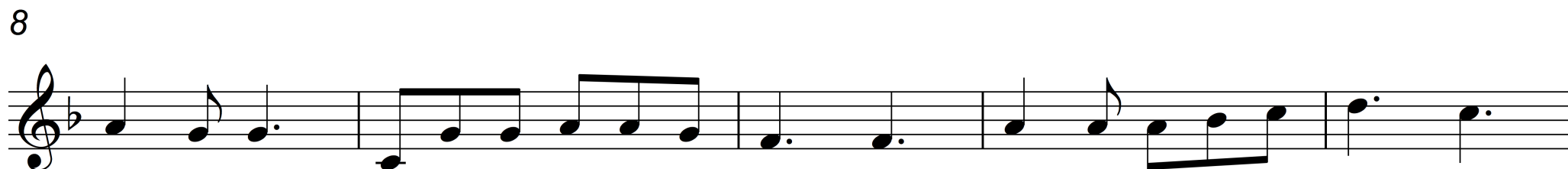

Benson

2

Bethlehems Beautiful Star

2

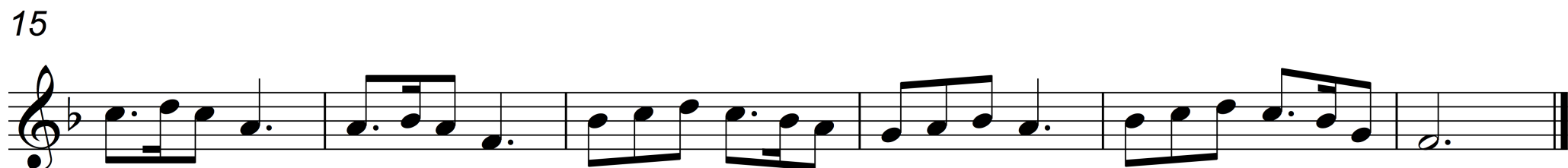
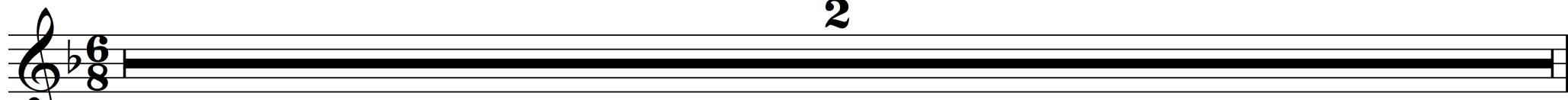

Black Hills

2

6

11

15

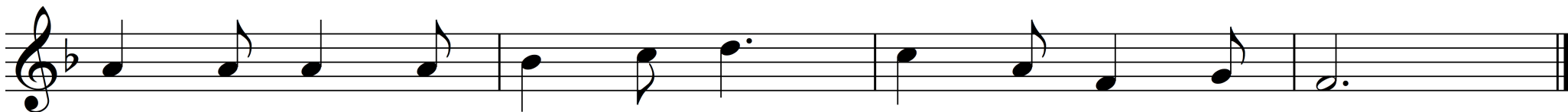

Blagnac

2

Brink

2

7

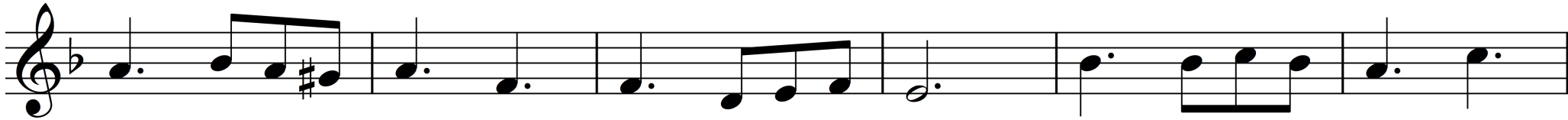

13

Behold the Lamb

2

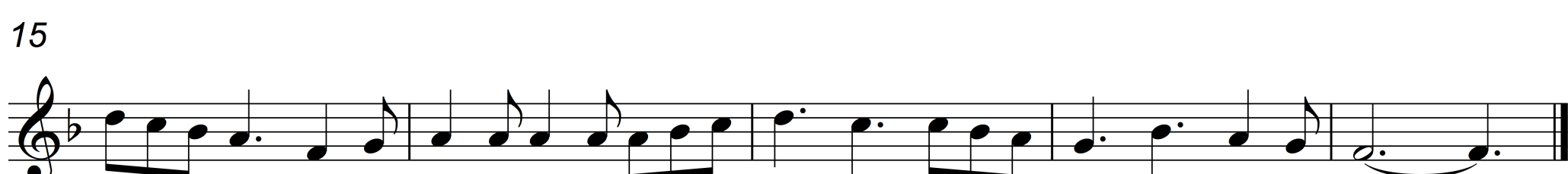
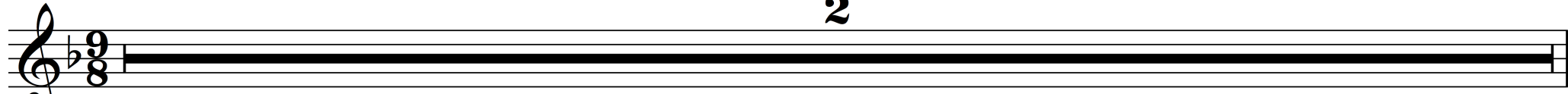

Birth of Christ the Lord

2

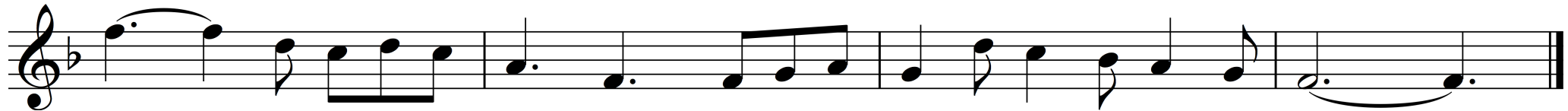
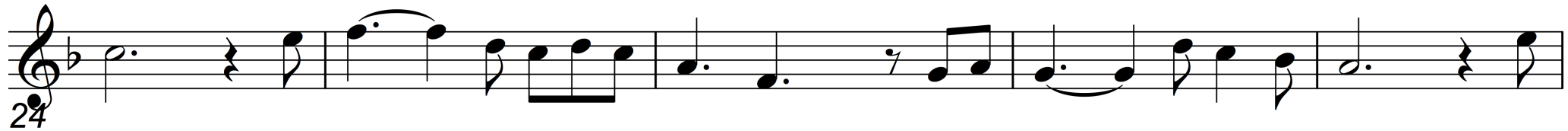
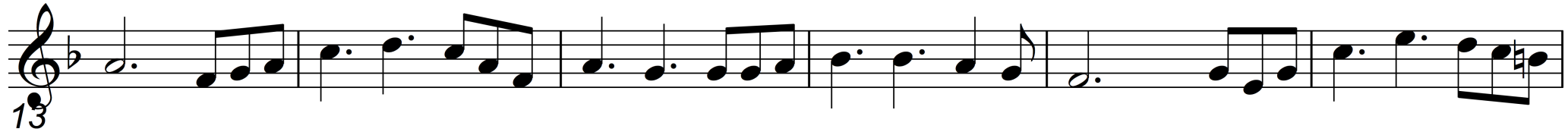

Blessed Light

2
